CIE

COPYRIGHT INFORMATION EXTRACTION FORM

TITLE: End-to-End Software Validation of an OpenCart Web Application

SCHOOL: Chitkara University, Rajpura, Punjab

DETAIL OF THE STUDENT/MENTOR WHO UPLOADED THE COPYRIGHT ON GOVT PORTAL NEED TO SHARE LOGIN AND PASSWORD WITH MENTORS

Name: Suhavi jindal

Roll No/ Employee Code: 2210990867

All MEMBERS DETAILS INCLUDING SUPERVISOR

NAME	EMP CODE/ROLL	ADDRESS WITH EMAIL AND MOBILE NO.
Suhavi jindal	2210990867	suhavi867.be22@chitkara.edu.in ,7009128212
Umarpreet Grover	2210990926	Umarpreet926.be22@chitkara.edu.in ,7814080139
Mentor – Dr. Monika Aggarwal		monika.aggarwal@chitkara.edu.in ,9463865180

ABSTRACT – End-to-End Software Validation of an OpenCart Web Application

1.1 Problem Background

The exponential growth of digital commerce has transformed traditional buying and selling processes into highly dynamic, technology-driven ecosystems. Modern e-commerce platforms, such as OpenCart-based systems, are no longer limited to basic product listings but involve complex integrations including user authentication systems, product inventory management, dynamic pricing, personalized recommendations, shopping cart mechanisms, secure payment gateways, order lifecycle management, and administrative control panels.

As these systems scale, they face challenges such as high concurrent user traffic, real-time transaction handling, data consistency, and cross-platform accessibility. Even minor defects in critical modules—such as incorrect product pricing, cart miscalculations, failed payment transactions, or delayed order confirmations—can result in financial losses, reputational damage, and reduced customer trust.

Additionally, security vulnerabilities such as weak authentication, session hijacking, and insecure payment processing can expose sensitive user data. Therefore, ensuring the reliability, performance, and security of such systems is crucial. This necessitates a structured and comprehensive software testing strategy to validate every functional and non-functional aspect of the application..

1.2 Objective of the Project

The primary objective of this project is to conduct end-to-end software validation of an OpenCart E-Commerce System by systematically testing it against its Functional Requirement Specification (FRS).

The specific objectives include:

- Ensuring that all functional requirements are implemented correctly
- Validating system performance under different load conditions
- Verifying security mechanisms for safe transactions and data protection
- Identifying and documenting defects with proper tracking
- Ensuring the system meets business and user expectations
- Enhancing overall system reliability and usability

1.3 Proposed Solution / System Overview

This project proposes a structured and methodical testing approach for validating an OpenCart-based e-commerce system. The system enables users to perform various activities such as browsing products, searching items, adding them to a cart, registering or logging in, placing orders, and completing payments online.

Key System Modules:

- User Registration and Login: Handles user account creation, authentication, and session management
- Product Catalog Management: Displays products with details like name, price, description, and availability
- Search and Filter Functionality: Allows users to find products efficiently using keywords and filters
- Shopping Cart Management: Enables adding, updating, and removing items
- Checkout and Payment Processing: Manages order placement and secure payment transactions
- Order Management: Tracks order status and history
- Admin Panel: Allows administrators to manage products, users, and orders

Testing Approach:

The project follows a layered testing strategy:

- Functional Testing: Validates each feature against requirements
- Smoke Testing: Ensures basic functionalities are working after builds
- Regression Testing: Confirms that new changes do not affect existing functionality
- System Testing: Evaluates the complete system as a whole
- Non-Functional Testing: Focuses on performance, security, and usability

Components Evaluated:

- Authentication mechanisms
- Product and inventory management
- Cart and checkout workflows
- Payment gateway integration
- Database integrity and consistency
- Admin dashboard functionality

Each component is rigorously validated to ensure alignment with the FRS, ensuring completeness and correctness.

1.4 Key Features or Functionality

Documentation Prepared:

- Test Plan: Defines scope, objectives, strategy, and resources
- Test Scenarios: High-level descriptions of functionalities to be tested
- Test Cases: Detailed step-by-step validation procedures
- Requirement Traceability Matrix (RTM): Maps requirements to test cases
- Bug Reports: Structured defect documentation with severity and priority

Functional Validation Includes:

- User registration, login, and logout processes
- Product search, filtering, and categorization
- Shopping cart operations (add, update, delete items)
- Order placement and confirmation workflows
- Payment processing and validation
- Admin operations like adding, editing, and deleting products

Non-Functional Validation:

- Performance Testing: Evaluates response time and system stability under load
- Security Testing: Ensures data encryption, secure authentication, and safe transactions
- Usability Testing: Checks user-friendliness and interface responsiveness

Defect tracking is performed systematically to ensure transparency and traceability throughout the testing lifecycle.

1.5 Technology / Method Used

Testing Methodologies:

- Black Box Testing
- Functional Testing
- Regression Testing
- Smoke Testing
- System Testing
- Non-Functional Testing

Tools & Environment:

- Manual testing techniques
- Browser-based testing (Chrome, Firefox, Edge)

- Test documentation tools (Excel, Jira, or similar tools if applicable)

The system is evaluated as a web-based application, ensuring compatibility across multiple browsers and responsiveness on different screen sizes.

1.6 Expected Outcome & Benefits

The expected outcome of this project is a robust, secure, and high-performing e-commerce application that aligns with defined functional and business requirements.

Key Benefits:

- Early identification and resolution of defects
- Reduced risk of failures in production
- Improved customer satisfaction and user experience
- Enhanced system security and data protection
- Better performance under high user load
- Full compliance with Functional Requirement Specification (FRS)

This process ensures that the application is reliable, scalable, and ready for real-world deployment.

1.7 Original Contribution Statement

This project presents a structured and comprehensive testing framework specifically tailored for validating an OpenCart-based E-Commerce System. It emphasizes strict adherence to the Functional Requirement Specification (FRS) and demonstrates the practical application of software testing methodologies in a real-world scenario.

The work highlights:

- Systematic test design and execution
- Real-world defect identification and reporting
- End-to-end validation of an e-commerce platform
- Integration of both functional and non-functional testing practices

This contribution serves as a practical reference for implementing quality assurance processes in similar web-based applications.

Outcomes:-

Testcases files-

Name	Status	Date modified	Type	Size
Admin Panel.xlsx	✓	25-02-2026 21:34	Microsoft Excel W...	9 KB
Checkout Process.xlsx	✓	25-02-2026 20:09	Microsoft Excel W...	12 KB
Homepage.xlsx	✓	28-02-2026 10:05	Microsoft Excel W...	12 KB
Order management.xlsx	✓	26-02-2026 16:03	Microsoft Excel W...	12 KB
Product_Browsing.xlsx	✓	28-02-2026 23:36	Microsoft Excel W...	14 KB
Search_functionality.xlsx	✓	28-02-2026 10:23	Microsoft Excel W...	12 KB
Shopping_cart.xlsx	✓	28-02-2026 11:30	Microsoft Excel W...	13 KB
UserLogin.xlsx	✓	28-02-2026 22:43	Microsoft Excel W...	12 KB
UserRegistration.xlsx	✓	28-02-2026 12:41	Microsoft Excel W...	15 KB

S.No	Test Case ID	Module	Test Title	Test Data	Severity	Priority	Test Environment	Prerequisite	Steps to Follow	Expected Result	Actual Result	Status [Passed/Fail/Blocker]
1	TC_UR_001	USER REGISTRATION	validate that firstname is mandatory	firstname : blank	high	high	window 11,Chrome	Registration page should be Accessable	Navigate the register page leave firstname as blank fill all other field with valid data click on register button	System should display error message: "First Name is required" and registration should not proceed.	System should display error message: "First Name is required" and registration should not proceed.	passed
2	TC_UR_002	USER REGISTRATION	validate that firstname contains only alphabets	firstname:Suhavi	medium	medium	window 11,Chrome	Registration page should be Accessable	Navigate the register page fill firstname with valid data fill all other field with valid data click on register button	System should accept the first name and allow registration to proceed without error.	System should accept the first name and allow registration to proceed without error.	passed
3	TC_UR_003	USER REGISTRATION	validate with error meassge if firstname contains numerical and special character	firstname:suhavi@1	high	high	window 11,Chrome	Registration page should be Accessable	Navigate the register page fill firstname with unvalid data fill all other field with valid data click on register button	System should display error message: "First Name should contain only alphabets".	System accept firstname conatins numrical and special charater	failed
4	TC_UR_004	USER REGISTRATION	validate that lastname is mandatory	lastname : blank	high	high	window 11,Chrome	Registration page should be Accessable	Navigate the register page leave last name as blank fill all other field with valid data click on register button	System should display error message: *"Last Name is required"*.	System should display error message: "Last Name is required".	passed
5	TC_UR_005	USER REGISTRATION	validate that lastname should only contain alphabets	lastname : Jindal	medium	medium	window 11,Chrome	Registration page should be Accessable	Navigate the register page fill lastname with valid data fill all other field with valid data click on register button	System should accept the last name and allow registration to proceed.	System should accept the last name and allow registration to proceed.	passed
6	TC_UR_006	USER REGISTRATION	validate with error meassge if lastname contains numerical and special character	lastname:Jindal2	high	high	window 11,Chrome	Registration page should be Accessable	Navigate the register page fill lastname with unvalid data fill all other field with valid data click on register button	System should display error message : *"Last Name should contain only alphabets"*.	System accept Lastname conatins numrical and special charater	failed
7	TC_UR_007	USER REGISTRATION	validate that email ID is mandatory	email : blank	high	high	window 11,Chrome	Registration page should be Accessable	Navigate the register page leave email blank fill all other field with valid data click on register button	System should display error message: *"Email ID is required"*.	System should display error message: "Email ID is required".	passed
8	TC_UR_008	USER REGISTRATION	validate that email ID should be unique	email: unique@gmail.com	critical	high	window 11,Chrome	Registration page should be Accessable	Navigate the register page fill unique email id fill all other field with valid data click on register button	System should accept the email ID if it is unique and allow registration proceed.	System should accept the email ID if it is unique and allow registration proceed.	passed

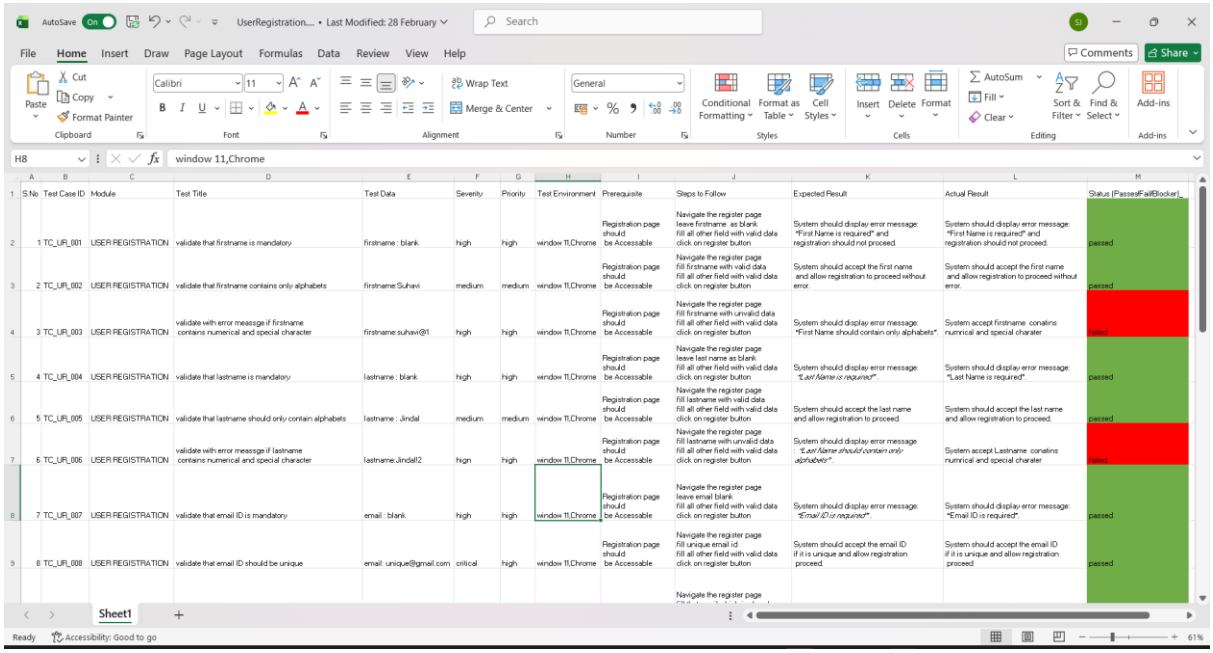

S.No	Test Case ID	Module	Test Title	Test Data	Severity	Priority	Test Environment	Prerequisite	Steps to Follow	Expected Result	Actual Result	Status (Passes/Fail/Blocker)
1	TC_UR_001	USER REGISTRATION	validate that firstname is mandatory	firstname : blank	high	high	window 11,Chrome	Registration page should be Accessable	Navigate the register page leave firstname as blank fill all other field with valid data click on register button	System should display error message: "First Name is required" and registration should not proceed.	System should display error message: "First Name is required" and registration should not proceed.	passed
2	TC_UR_002	USER REGISTRATION	validate that firstname contains only alphabets	firstname:Suhavi	medium	medium	window 11,Chrome	Registration page should be Accessable	Navigate the register page fill firstname with valid data fill all other field with valid data click on register button	System should accept the first name and allow registration to proceed without error.	System should accept the first name and allow registration to proceed without error.	passed
3	TC_UR_003	USER REGISTRATION	validate with error meassge if firstname contains numerical and special character	firstname:suhavi@1	high	high	window 11,Chrome	Registration page should be Accessable	Navigate the register page fill firstname with unvalid data fill all other field with valid data click on register button	System should display error message: "First Name should contain only alphabets".	System accept firstname conatins numrical and special charater	failed
4	TC_UR_004	USER REGISTRATION	validate that lastname is mandatory	lastname : blank	high	high	window 11,Chrome	Registration page should be Accessable	Navigate the register page leave last name as blank fill all other field with valid data click on register button	System should display error message: *"Last Name is required"*.	System should display error message: "Last Name is required".	passed
5	TC_UR_005	USER REGISTRATION	validate that lastname should only contain alphabets	lastname : Jindal	medium	medium	window 11,Chrome	Registration page should be Accessable	Navigate the register page fill lastname with valid data fill all other field with valid data click on register button	System should accept the last name and allow registration to proceed.	System should accept the last name and allow registration to proceed.	passed
6	TC_UR_006	USER REGISTRATION	validate with error meassge if lastname contains numerical and special character	lastname:Jindal2	high	high	window 11,Chrome	Registration page should be Accessable	Navigate the register page fill lastname with unvalid data fill all other field with valid data click on register button	System should display error message : *"Last Name should contain only alphabets"*.	System accept Lastname conatins numrical and special charater	failed
7	TC_UR_007	USER REGISTRATION	validate that email ID is mandatory	email : blank	high	high	window 11,Chrome	Registration page should be Accessable	Navigate the register page leave email blank fill all other field with valid data click on register button	System should display error message: *"Email ID is required"*.	System should display error message: "Email ID is required".	passed
8	TC_UR_008	USER REGISTRATION	validate that email ID should be unique	email: unique@gmail.com	critical	high	window 11,Chrome	Registration page should be Accessable	Navigate the register page fill unique email id fill all other field with valid data click on register button	System should accept the email ID if it is unique and allow registration proceed.	System should accept the email ID if it is unique and allow registration proceed.	passed

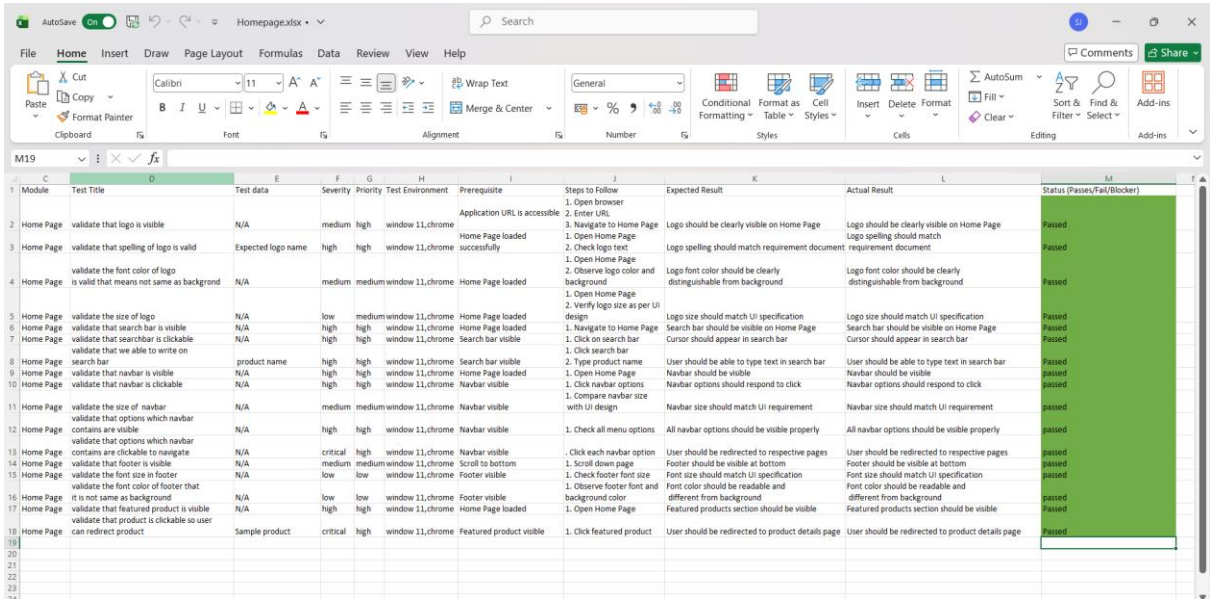

Module	Test Title	Test data	Severity	Priority	Test Environment	Prerequisite	Steps to Follow	Expected Result	Actual Result	Status (Passes/Fail/Blocker)
Home Page	validate that logo is visible	N/A	medium	high	window 11,chrome	Application URL is accessible	1. Open browser 2. Enter URL 3. Navigate to Home Page	Logo should be clearly visible on Home Page	Logo should be clearly visible on Home Page	Passed
Home Page	validate that spelling of logo is valid	Expected logo name	high	high	window 11,chrome	Home Page loaded successfully	1. Open Home Page 2. Check logo text	Logo spelling should match requirement document	Logo spelling should match requirement document	Passed
Home Page	validate the font color of logo is valid that means not same as backgrond	N/A	medium	medium	window 11,chrome	Home Page loaded	1. Open Home Page 2. Observe logo color and background	Logo font color should be clearly distinguishable from background	Logo font color should be clearly distinguishable from background	Passed
Home Page	validate the size of logo	N/A	low	medium	window 11,chrome	Home Page loaded	1. Open Home Page 2. Verify logo size as per UI design	Logo size should match UI specification	Logo size should match UI specification	Passed
Home Page	validate that search bar is visible	N/A	high	high	window 11,chrome	Home Page loaded	1. Navigate to Home Page	Search bar should be visible on Home Page	Search bar should be visible on Home Page	Passed
Home Page	validate that searchbar is clickable	N/A	high	high	window 11,chrome	Search bar visible	1. Click on search bar	Cursor should appear in search bar	Cursor should appear in search bar	Passed
Home Page	validate that we able to write on search bar	product name	high	high	window 11,chrome	Search bar visible	1. Click search bar 2. Type product name	User should be able to type text in search bar	User should be able to type text in search bar	Passed
Home Page	validate that navbar is visible	N/A	high	high	window 11,chrome	Home Page loaded	1. Open Home Page	Navbar should be visible	Navbar should be visible	passed
Home Page	validate that navbar is clickable	N/A	high	high	window 11,chrome	Navbar visible	1. Click navbar options	Navbar options should respond to click	Navbar options should respond to click	passed
Home Page	validate the size of navbar	N/A	medium	medium	window 11,chrome	Navbar visible	1. Compare navbar size with UI design	Navbar size should match UI requirement	Navbar size should match UI requirement	passed
Home Page	validate that options which navbar contains are visible	N/A	high	high	window 11,chrome	Navbar visible	1. Check all menu options	All navbar options should be visible properly	All navbar options should be visible properly	passed
Home Page	validate that options which navbar contains are clickable to navigate	N/A	critical	high	window 11,chrome	Navbar visible	. Click each navbar option	User should be redirected to respective pages	User should be redirected to respective pages	passed
Home Page	validate that footer is visible	N/A	medium	medium	window 11,chrome	Scroll to bottom	1. Scroll down page	Footer should be visible at bottom	Footer should be visible at bottom	passed
Home Page	validate the font size in footer	N/A	low	low	window 11,chrome	Footer visible	1. Check footer font size	Font size should match UI specification	Font size should match UI specification	passed
Home Page	validate the font color of footer that it is not same as background	N/A	low	low	window 11,chrome	Footer visible	1. Observe footer font and background color	Font color should be readable and different from background	Font color should be readable and different from background	passed
Home Page	validate that featured product is visible	N/A	high	high	window 11,chrome	Home Page loaded	1. Open Home Page	Featured products section should be visible	Featured products section should be visible	Passed
Home Page	validate that product is clickable so user can redirect product	Sample product	critical	high	window 11,chrome	Featured product visible	1. Click featured product	User should be redirected to product details page	User should be redirected to product details page	Passed

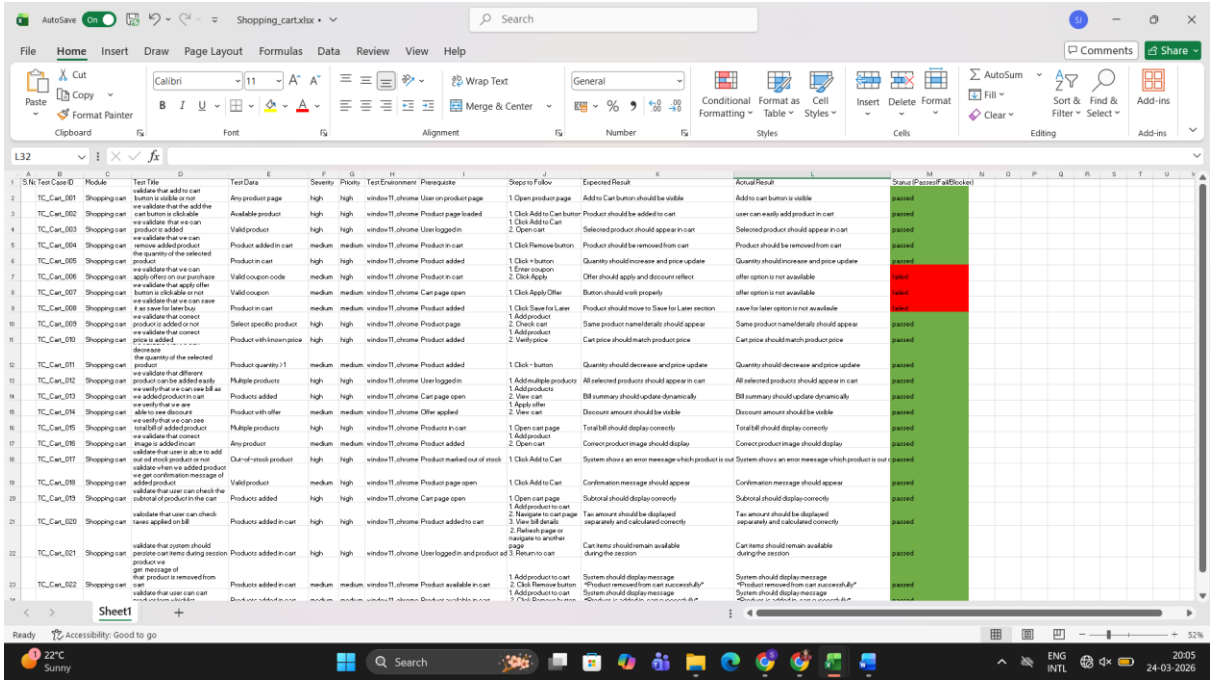

S.No	Test Case ID	Module	Test Title	Test Data	Severity	Priority	Test Environment	Prerequisite	Steps to Follow	Expected Result	Actual Result	Status (Passed/Fail/Blocker)
1			validate that add to cart									
2	TC_Cart_001	Shopping cart	button is visible or not	Any product page	high	high	window 11,chrome	User on product page	1. Open product page	Add to Cart button should be visible	Add to cart button is visible	passed
3	TC_Cart_002	Shopping cart	we validate that the add the cart button is clickable	Available product	high	high	window 11,chrome	Product page loaded	1. Click Add to Cart butto	Product should be added to cart	user can easily add product in cart	passed
4	TC_Cart_003	Shopping cart	we validate that we can product is added	Valid product	high	high	window 11,chrome	User logged in	1. Click Add to Cart 2. Open cart	Selected product should appear in cart	Selected product should appear in cart	passed
5	TC_Cart_004	Shopping cart	we validate that we can remove added product	Product added in cart	medium	medium	window 11,chrome	Product in cart	1. Click Remove button	Product should be removed from cart	Product should be removed from cart	passed
6	TC_Cart_005	Shopping cart	the quantity of the selected product	Product in cart	high	high	window 11,chrome	Product added	1. Click + button	Quantity should increase and price update	Quantity should increase and price update	passed
7	TC_Cart_006	Shopping cart	we validate that we can apply offers on our purchase	Valid coupon code	medium	high	window 11,chrome	Product in cart	1. Enter coupon 2. Click Apply	Offer should apply and discount reflect	offer option is not available	failed
8	TC_Cart_007	Shopping cart	we validate that apply offer button is click able or not	Valid coupon	medium	medium	window 11,chrome	Cart page open	1. Click Apply Offer	Button should work properly	offer option is not available	failed
9	TC_Cart_008	Shopping cart	we validate that we can save it as save for later buy	Product in cart	medium	medium	window 11,chrome	Product added	1. Click Save for Later	Product should move to Save for Later section	save for later option is not available	failed
10	TC_Cart_009	Shopping cart	we validate that correct product is added or not	Select specific product	high	high	window 11,chrome	Product page	1. Add product 2. Check cart	Same product name/details should appear	Same product name/details should appear	passed
11	TC_Cart_010	Shopping cart	we validate that correct price is added	Product with known price	high	high	window 11,chrome	Product added	1. Add product 2. Verify price	Cart price should match product price	Cart price should match product price	passed
12	TC_Cart_011	Shopping cart	decrease the quantity of the selected product	Product quantity >1	medium	medium	window 11,chrome	Product added	1. Click - button	Quantity should decrease and price update	Quantity should decrease and price update	passed
13	TC_Cart_012	Shopping cart	we validate that differenx product can be added easily	Multiple products	high	high	window 11,chrome	User logged in	1. Add multiple products	All selected products should appear in cart	All selected products should appear in cart	passed
14	TC_Cart_013	Shopping cart	we verify that we can see bill as we added product in cart	Products added	high	high	window 11,chrome	Cart page open	1. Add products 2. View cart	Bill summary should update dynamically	Bill summary should update dynamically	passed
15	TC_Cart_014	Shopping cart	we verify that we are able to see discount	Product with offer	medium	medium	window 11,chrome	Offer applied	1. Apply offer 2. View cart	Discount amount should be visible	Discount amount should be visible	passed
16	TC_Cart_015	Shopping cart	we verify that we can see total bill of added product	Multiple products	high	high	window 11,chrome	Products in cart	1. Open cart page	Total bill should display correctly	Total bill should display correctly	passed
17	TC_Cart_016	Shopping cart	we validate that correct image is added in cart	Any product	medium	medium	window 11,chrome	Product added	1. Add product 2. Open cart	Correct product image should display	Correct product image should display	passed
18	TC_Cart_017	Shopping cart	validate that user is able to add out of stock product or not	Out-of-stock product	high	high	window 11,chrome	Product marked out of stock	1. Click Add to Cart	System shows an error meesage which product is out	System shows an error meesage which product is out	passed
19	TC_Cart_018	Shopping cart	validate when we added product we get confirmation message of added product	Valid product	medium	high	window 11,chrome	Product page open	1. Click Add to Cart	Confirmation message should appear	Confirmation message should appear	passed
20	TC_Cart_019	Shopping cart	validate that user can check the subtotal of product in the cart	Products added	high	high	window 11,chrome	Cart page open	1. Open cart page	Subtotal should display correctly	Subtotal should display correctly	passed
21	TC_Cart_020	Shopping cart	validate that user can check taxes applied on bill	Products added in cart	high	high	window 11,chrome	Product added to cart	1. Add product to cart 2. Navigate to cart page 3. View bill details	Tax amount should be displayed separately and calculated correctly	Tax amount should be displayed separately and calculated correctly	passed
22	TC_Cart_021	Shopping cart	validate that system should persiste cart items during session	Products added in cart	high	high	window 11,chrome	User logged in and product ad	2. Refresh page or navigate to another page 3. Return to cart	Cart items should remain available during the session	Cart items should remain available during the session	passed
23	TC_Cart_022	Shopping cart	validate that user can cart product we get message of that product is removed from cart	Products added in cart	medium	medium	window 11,chrome	Product available in cart	1. Add product to cart 2. Click Remove button	System should display message "Product removed from cart successfully"	System should display message "Product removed from cart successfully"	passed
24			validate that user can cart						1. Add product to cart	System should display message	System should display message	

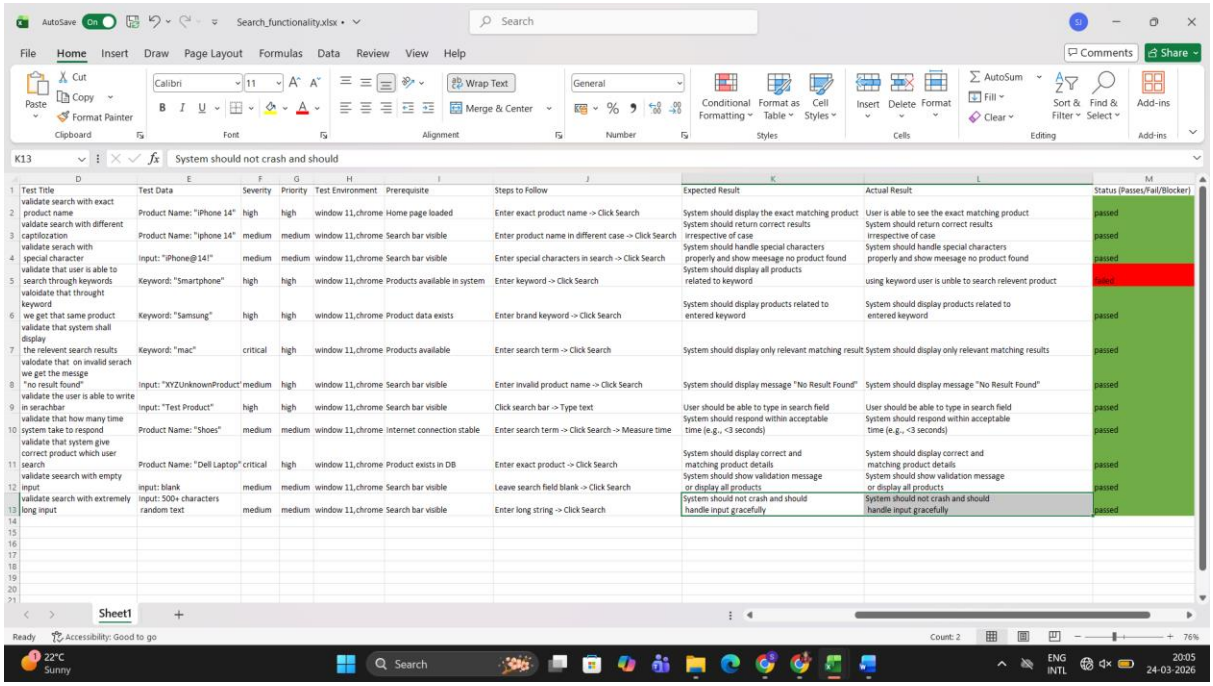

	Test Title	Test Data	Severity	Priority	Test Environment	Prerequisite	Steps to Follow	Expected Result	Actual Result	Status (Passes/Fail/Blocker)
2	validate search with exact product name	Product Name: "iPhone 14"	high	high	window 11,chrome	Home page loaded	Enter exact product name -> Click Search	System should display the exact matching product	User is able to see the exact matching product	passed
3	validate search with different captilozation	Product Name: "iphone 14"	medium	medium	window 11,chrome	Search bar visible	Enter product name in different case -> Click Search	System should return correct results irrespective of case	System should return correct results irrespective of case	passed
4	validate serach with special character	Input: "iPhone@14!"	medium	medium	window 11,chrome	Search bar visible	Enter special characters in search -> Click Search	System should handle special characters properly and show meesage no product found	System should handle special characters properly and show meesage no product found	passed
5	validate that user is able to search through keywords	Keyword: "Smartphone"	high	high	window 11,chrome	Products available in system	Enter keyword -> Click Search	System should display all products related to keyword	using keyword user is unble to search relevent product	failed
6	validate that throught keyword we get that same product	Keyword: "Samsung"	high	high	window 11,chrome	Product data exists	Enter brand keyword -> Click Search	System should display products related to entered keyword	System should display products related to entered keyword	passed
7	validate that system shall display the relevent search results	Keyword: "mac"	critical	high	window 11,chrome	Products available	Enter search term -> Click Search	System should display only relevant matching result	System should display only relevant matching results	passed
8	validate that on invalid serach we get the messge "no result found"	Input: "XYZUnknownProduct"	medium	high	window 11,chrome	Search bar visible	Enter invalid product name -> Click Search	System should display message "No Result Found"	System should display message "No Result Found"	passed
9	validate the user is able to write in serachbar	Input: "Test Product"	high	high	window 11,chrome	Search bar visible	Click search bar -> Type text	User should be able to type in search field	User should be able to type in search field	passed
10	validate that how many time system take to respond	Product Name: "Shoes"	medium	medium	window 11,chrome	Internet connection stable	Enter search term -> Click Search -> Measure time	System should respond within acceptable time (e.g., <3 seconds)	System should respond within acceptable time (e.g., <3 seconds)	passed
11	validate that system give correct product which user search	Product Name: "Dell Laptop"	critical	high	window 11,chrome	Product exists in DB	Enter exact product -> Click Search	System should display correct and matching product details	System should display correct and matching product details	passed
12	validate seearch with empty input	input: blank	medium	medium	window 11,chrome	Search bar visible	Leave search field blank -> Click Search	System should show validation message or display all products	System should show validation message or display all products	passed
13	validate search with extremely long input	Input: 500+ characters random text	medium	medium	window 11,chrome	Search bar visible	Enter long string -> Click Search	System should not crash and should handle input gracefully	System should not crash and should handle input gracefully	passed

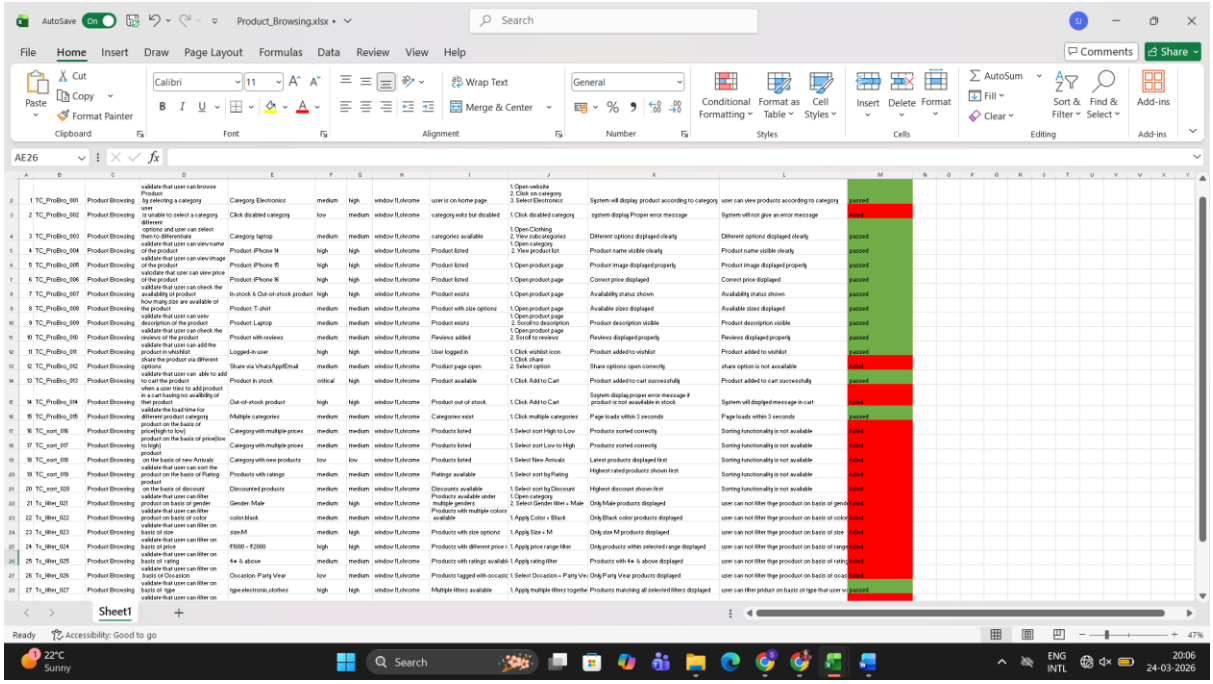

1	TC_ProBro_001	Product Browsing	validate that user can browse Product by selecting a category	Category:Electronics	medium	high	window 11,chrome	user is on home page	1. Open website 2. Click on category 3. Select Electronics	System will display product according to category	user can view products according to category	passed
2	TC_ProBro_002	Product Browsing	user is unable to select a category	Click disabled category	low	medium	window 11,chrome	category exists but disabled	1. Click disabled category	system display Proper error message	System will not give an error message	failed
3	TC_ProBro_003	Product Browsing	different options and user can select then to differentiate	Category:laptop	medium	medium	window 11,chrome	categories available	1. Open Clothing 2. View subcategories	Different options displayed clearly	Different options displayed clearly	passed
4	TC_ProBro_004	Product Browsing	validate that user can view name of the product	Product:iPhone 14	high	high	window 11,chrome	Product listed	1. Open category 2. View product list	Product name visible clearly	Product name visible clearly	passed
5	TC_ProBro_005	Product Browsing	validate that user can view image of the product	Product:iPhone 15	high	high	window 11,chrome	Product listed	1. Open product page	Product image displayed properly	Product image displayed properly	passed
6	TC_ProBro_006	Product Browsing	validate that user can view price of the product	Product:iPhone 16	high	high	window 11,chrome	Product listed	1. Open product page	Correct price displayed	Correct price displayed	passed
7	TC_ProBro_007	Product Browsing	validate that user can check the availability of product	In-stock & Out-of-stock product	high	high	window 11,chrome	Product exists	1. Open product page	Availability status shown	Availability status shown	passed
8	TC_ProBro_008	Product Browsing	how many size are available of the product	Product: T-shirt	medium	medium	window 11,chrome	Product with size options	1. Open product page	Available sizes displayed	Available sizes displayed	passed
9	TC_ProBro_009	Product Browsing	validate that user can view description of the product	Product: Laptop	medium	medium	window 11,chrome	Product exists	1. Open product page 2. Scroll to description	Product description visible	Product description visible	passed
10	TC_ProBro_010	Product Browsing	validate that user can check the reviews of the product	Product with reviews	medium	medium	window 11,chrome	Reviews added	1. Open product page 2. Scroll to reviews	Reviews displayed properly	Reviews displayed properly	passed
11	TC_ProBro_011	Product Browsing	validate that user can add the product in wishlist	Logged-in user	high	high	window 11,chrome	User logged in	1. Click wishlist icon	Product added to wishlist	Product added to wishlist	passed
12	TC_ProBro_012	Product Browsing	share the product via different options	Share via Whats/App/Email	medium	medium	window 11,chrome	Product page open	1. Click share 2. Select option	Share options open correctly	share option is not available	failed
13	TC_ProBro_013	Product Browsing	validate that user can able to add to cart the product	Product in stock	critical	high	window 11,chrome	Product available	1. Click Add to Cart	Product added to cart successfully	Product added to cart successfully	passed
14	TC_ProBro_014	Product Browsing	when a user tries to add product in a cart having no availability of the product	Out-of-stock product	high	high	window 11,chrome	Product out of stock	1. Click Add to Cart	System display proper error message if product is not available in stock	System will displayed message in cart	failed
15	TC_ProBro_015	Product Browsing	validate the load time for different product category	Multiple categories	medium	medium	window 11,chrome	Categories exist	1. Click multiple categories	Page loads within 3 seconds	Page loads within 3 seconds	passed
16	TC_sort_016	Product Browsing	product on the basis of price(high to low)	Category with multiple prices	medium	medium	window 11,chrome	Products listed	1. Select sort High to Low	Products sorted correctly	Sorting functionality is not available	failed
17	TC_sort_017	Product Browsing	product on the basis of price(low to high)	Category with multiple prices	medium	medium	window 11,chrome	Products listed	1. Select sort Low to High	Products sorted correctly	Sorting functionality is not available	failed
18	TC_sort_018	Product Browsing	product on the basis of new Arrivals	Category with new products	low	low	window 11,chrome	Products listed	1. Select New Arrivals	Latest products displayed first	Sorting functionality is not available	failed
19	TC_sort_019	Product Browsing	validate that user can sort the product on the basis of Rating	Products with ratings	medium	medium	window 11,chrome	Ratings available	1. Select sort by Rating	Highest rated products shown first	Sorting functionality is not available	failed
20	TC_sort_020	Product Browsing	product on the basis of discount	Discounted products	medium	medium	window 11,chrome	Discounts available	1. Select sort by Discount	Highest discount shown first	Sorting functionality is not available	failed
21	Ts_filter_021	Product Browsing	validate that user can filter product on basis of gender	Gender: Male	medium	high	window 11,chrome	Products available under multiple genders	1. Open category 2. Select Gender filter = Male	Only Male products displayed	user can not filter thge product on basis of gend	failed
22	Ts_filter_022	Product Browsing	validate that user can filter product on basis of color	color:black	medium	medium	window 11,chrome	Products with multiple colors available	1. Apply Color = Black	Only Black color products displayed	user can not filter thge product on basis of color	failed
23	Ts_filter_023	Product Browsing	validate that user can filter on basis of size	size:M	medium	high	window 11,chrome	Products with size options	1. Apply Size = M	Only size M products displayed	user can not filter thge product on basis of size	failed
24	Ts_filter_024	Product Browsing	validate that user can filter on basis of price	₹1000 – ₹2000	high	high	window 11,chrome	Products with different price r	1. Apply price range filter	Only products within selected range displayed	user can not filter thge product on basis of range	failed
25	Ts_filter_025	Product Browsing	validate that user can filter on basis of rating	4★ & above	medium	medium	window 11,chrome	Products with ratings availabl	1. Apply rating filter	Products with 4★ & above displayed	user can not filter thge product on basis of rating	failed
26	Ts_filter_026	Product Browsing	validate that user can filter on basis of Occasion	Occasion: Party Wear	low	medium	window 11,chrome	Products tagged with occasio	1. Select Occasion = Party We	Only Party Wear products displayed	user can not filter thge product on basis of occas	failed
27	Ts_filter_027	Product Browsing	validate that user can filter on basis of type	type:electronic,clothes	high	high	window 11,chrome	Multiple filters available	1. Apply multiple filters togethe	Products matching all selected filters displayed	user can filter product on basis of type that user v	passed